Mid-Week Pictorial

"A NATIONAL MAGAZINE OF NEWS PICTURES"

VOL. XXIX, No. 26 | New York, Week Ending August 17, 1929 | Price Ten Cents $4.00 per Year

THE MOST WIDELY DISCUSSED AMERICAN BOY: WILBER B. HUSTON,
16 Years Old, of Seattle, Wash., Son of an Episcopal Bishop, Who, With a Mark of 92 Per Cent, Outstripped Forty-eight Competitors Chosen From Every State of the Union and the District of Columbia and Won the Edison Scholarship, Which Carries With It Tuition and All Expenses for Four Years in Any Institution the Winner Prefers.
(New York Times Studios.)

A BROOKLYN BOY ASTONISHES THE NATIVES: SIDNEY FRANKLIN, the Only American Bullfighter, in Action in the Ring in Madrid, Where He Killed Two Bulls and Otherwise Distinguished Himself Before the Most Critical Audience in Spain. (Times Wide World Photos.)

THE BULL-FIGHTER FROM BROOKLYN BESTS THE BEST OF SPAIN: SIDNEY FRANKLIN, Who Learned the Art in Mexico, in the Ring in Madrid, Where He Was Greeted by a Gala Crowd as the Equal of Their Own Favorite Matadors. (Times Wide World Photos.)

A LADY OF OLD NEWPORT: MISS OLIVE WHITMAN, Daughter of the Former Governor of New York, as She Appeared at the Street Bazaar of Old Port Day Given Recently for the Restoration Fund of the Oldest House in Newport. (Times Wide World Photos.)

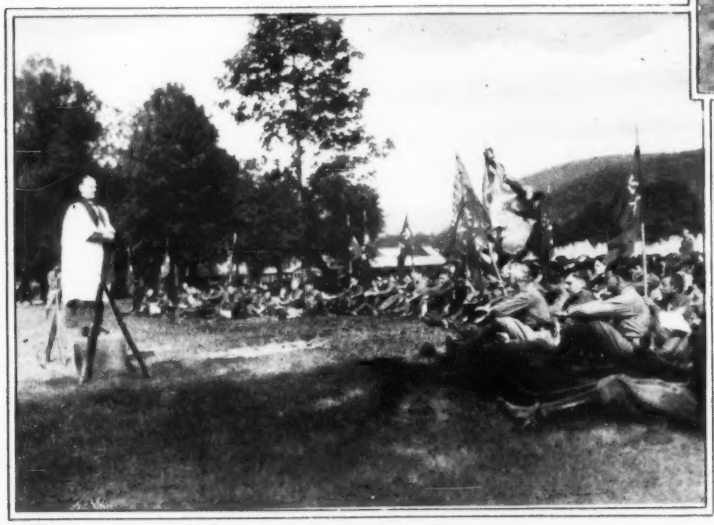

A SERVICE IN THE OPEN AIR AT CAMP SMITH: CAPTAIN DAVID A. BROWN, Chaplain of the Seventy-first Regiment, Preaching at the Annual Field Service of the Regiment in Camp at Peekskill. (Times Wide World Photos.)

A CASUALTY OF PEACE-TIME: SWEDISH RED CROSS AMBULANCE MEN at a Field Drill in Stockholm, Come to the Rescue of a Comrade Supposed to Be Wounded in Action on the Battlefield. (Times Wide World Photos.)

THE BEST TROTTERS OF THE GRAND CIRCUIT IN ACTION: WALTER DEAR, Last Year's Champion Two-Year-Old, Winning the Third Heat of the Championship Stallion Stake at the North Randall Race Track at Cleveland. (Times Wide World Photos.)

A MYSTERY SHIP OF AIR AND WATER: THE LAUNCHING on the Severn River Near Annapolis, Md., of the Racing Seaplane, Mercury, Constructed Secretly for Use by Lieutenant Alford J. Williams, the Only American Contestant in the Schneider Cup Race for Seaplanes at Cowes, England, Next Month.
(Times Wide World Photos.)

AMERICA'S HOPE IN INTERNATIONAL SPEED CONTEST: LIEUTENANT ALFORD J. WILLIAMS, the Only United States Entrant in the Schneider Cup Race for Seaplanes at Cowes, England. His Secretly Constructed Seaplane Is Said to Be "the Fastest Thing That Flies."
(Times Wide World Photos.)

THE COMMANDANT OF THE UNITED STATES ARMY COLLEGE: MAJOR GEN. WILLIAM D. CONNOR, Visiting Berlin to Repay the Visit of General von Heye to America Eighteen Months Ago, Leaving the Presidential Palace in Berlin, Where He Was Received by President von Hindenburg.
(Times Wide World Photos, Berlin Bureau.)

FIFTEEN YEARS AFTER THE BERLIN CROWDS SHOUTED FOR WAR: A COMMUNIST ANTI-MILITARY DEMONSTRATION, Led by Women Wearing Gas Masks, on the Anniversary of the Beginning of the Great War.

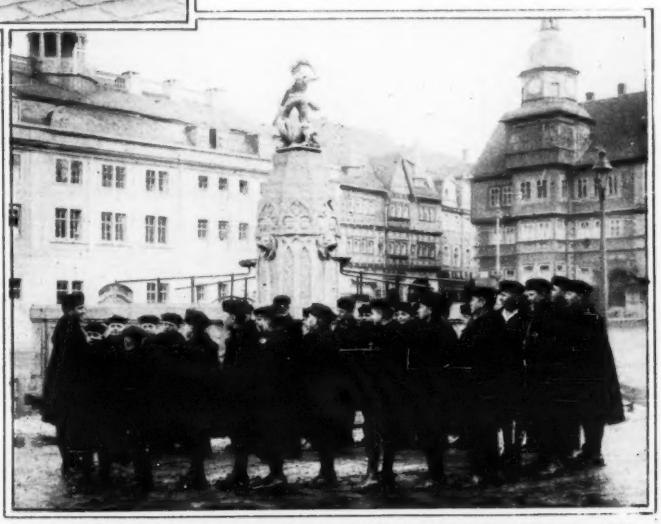

A BAND OF SINGERS TO WHICH MARTIN LUTHER BELONGED: THE "LUTHER KURRENDE" of Eisenach, Who Are Planning to Make a Tour of the Large Cities of the United States.
(Times Wide World Photos.)

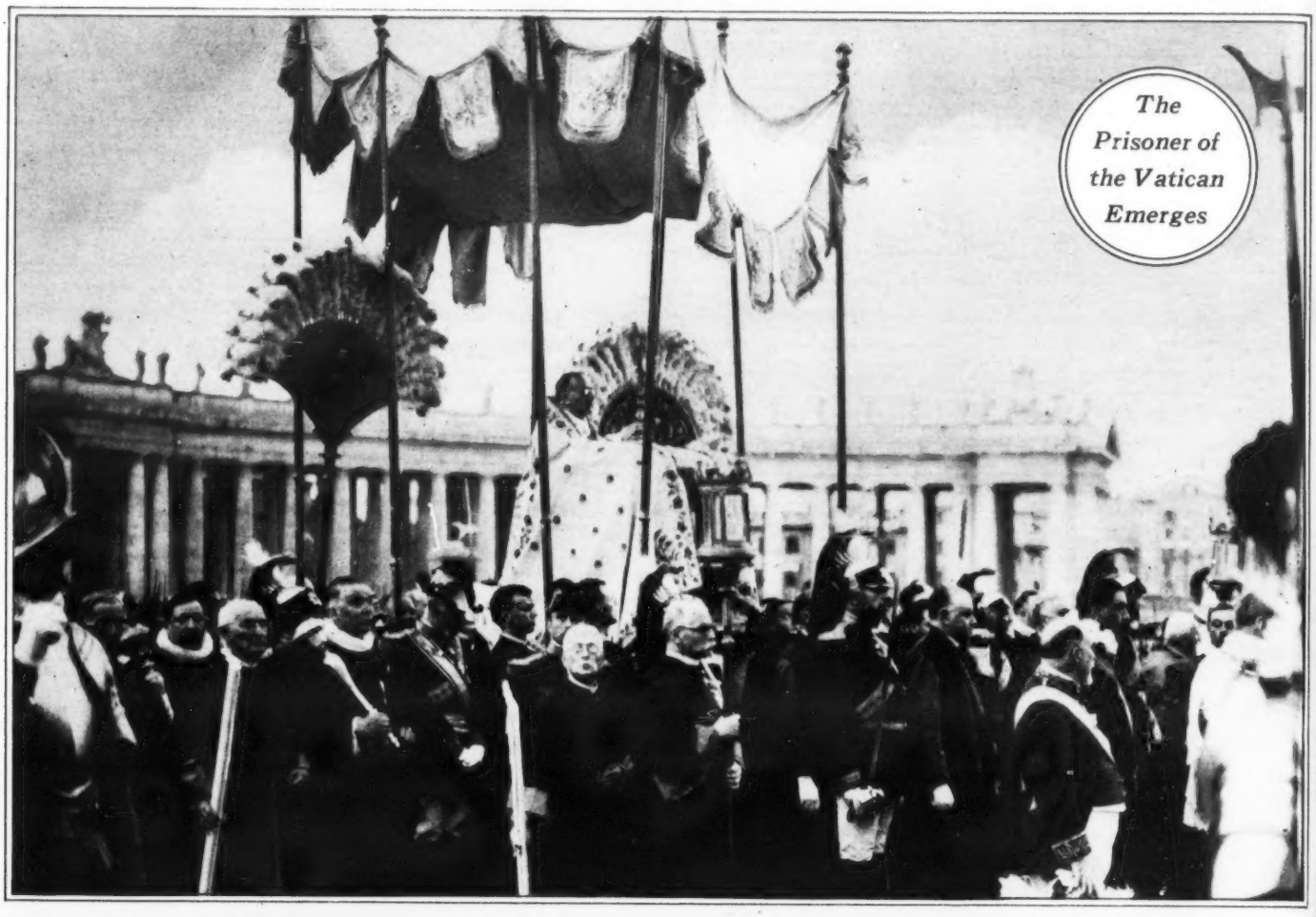

THE HEAD OF CATHOLIC CHRISTENDOM ONCE MORE A TEMPORAL SOVEREIGN: POPE PIUS XI

Being Borne About St. Peter's Square, Rome, on the Occasion of His Coming Out of the Vatican, the First Pope to Do So Since 1870, to Claim the New Territory Given Him by the Lateran Treaties.

(Times Wide World Photos.)

CELEBRATING THE ACCORD BETWEEN THE VATICAN AND THE QUIRINAL: PART OF THE GREAT PROCESSION

of Hundreds of Priests of Different Orders Passing Through St. Peter's Square on the Occasion of the Pope's Leaving the Vatican.

At Right—

AMID THE ACCLAMATIONS OF THE FAITHFUL: THE VAST THRONG OF SPECTATORS

Gathered in St. Peter's Square as Pope Pius XI Comes Out of the Vatican.

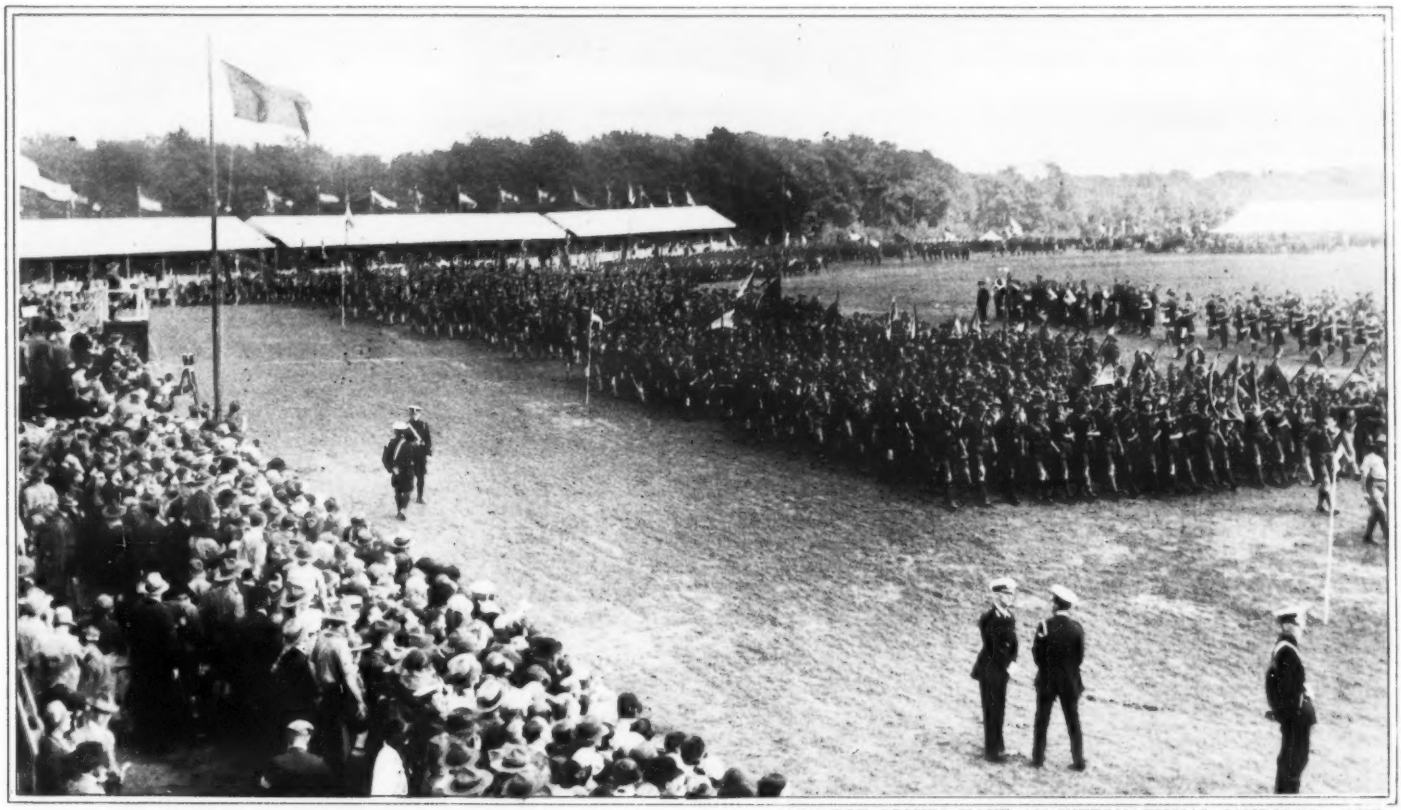

50,000 BOY SCOUTS HAVE AN INTERNATIONAL JAMBOREE: THE PRINCE OF WALES
Reviewing the Parade at Birkenhead, England, Where Members of the Order From All Parts of the World Celebrated the Coming of Age of Their Organization.
(Times Wide World Photos, London Bureau.)

IN ABORIGINAL REGALIA: AMERICAN BOY SCOUTS
Dressed as Indians in the Performance of a War Dance.

At Left—
THE ORIGINATOR OF THE BOY SCOUT MOVEMENT IN GREAT BRITAIN: THE PRINCE OF WALES WITH SIR ROBERT BADEN-POWELL,
Who Has Been Raised to the Peerage as a Result of His Work for the Organization.

GENERAL DAWES,
American Ambassador to Great Britain, in a Threefold Handclasp With J. T. Rich, Commander of the American Camp (Left) and a Scoutmaster Dressed as an Indian.

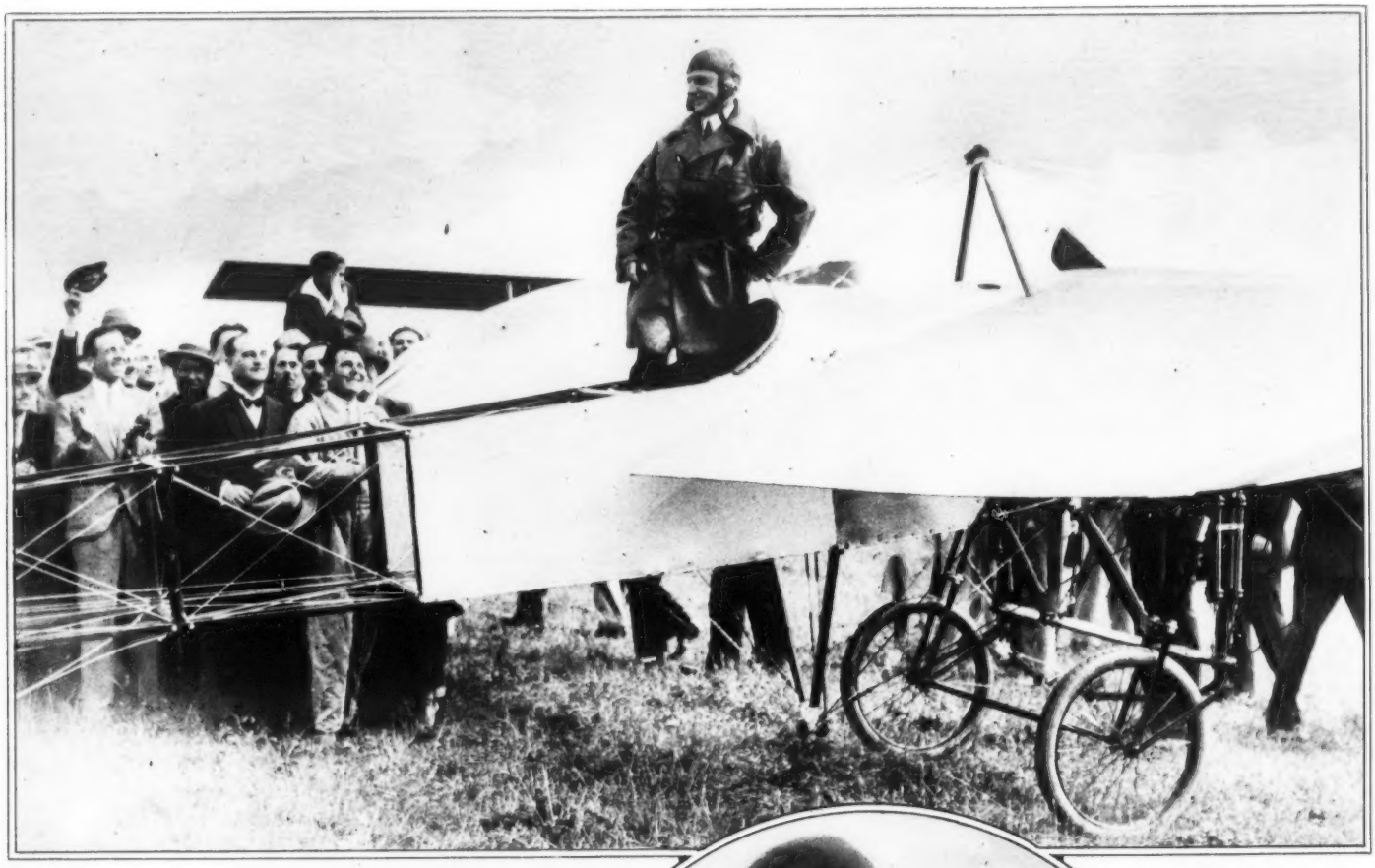

A FRENCH "WE": LOUIS BLERIOT, Veteran Aviator, Amid the Acclamations of His Compatriots at Calais, Prepares to Duplicate His Pioneer Flight Over the English Channel. He Is Shown in the Same Plane He Used in Accomplishing the Feat Twenty Years Ago.
(Times Wide World Photos.)

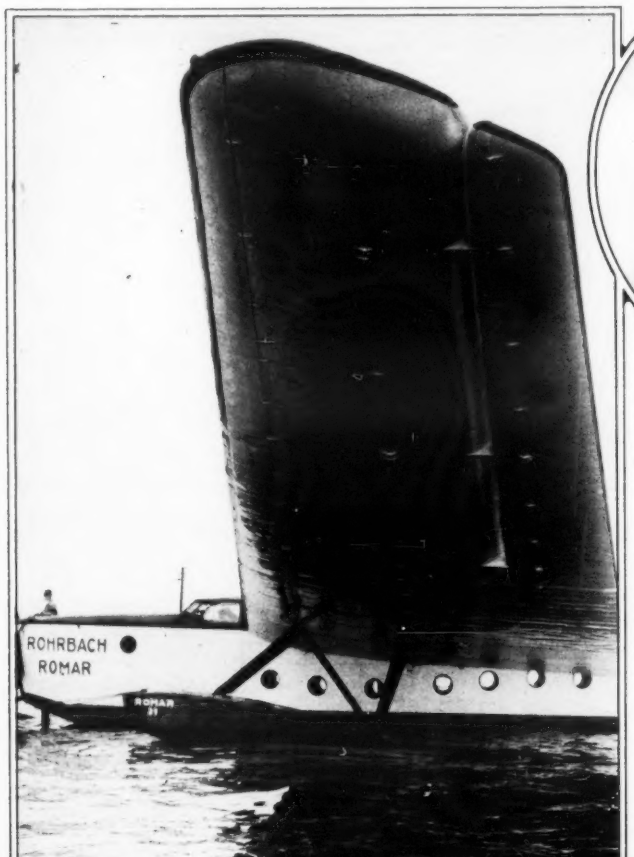

A NEW CHALLENGER OF THE ATLANTIC: THE ROMAR, German Seaplane, Designed for Transoceanic Service, Carrying Twelve Passengers and a Crew of Five, Undergoes a Test at Travemuende, Germany.
(Times Wide World Photos.)

THE FIRST TO CROSS THE "SILVER STREAK" BY AIR: LOUIS BLERIOT, French Aviator, as He Appeared on July 25, 1909, Just as He Was About to Take Off on His Historic Flight Across the English Channel in a 25-Horsepower Monoplane.
(Associated Press.)

TWENTY YEARS AFTER: LOUIS BLERIOT Greeted at Dover, England, by Air Vice Marshal Sir Sefton Brancker, British Director of Civil Aviation, Following His Flight Across the English Channel, a Repetition of His Pioneer Performance in 1909.
(Times Wide World Photos.)

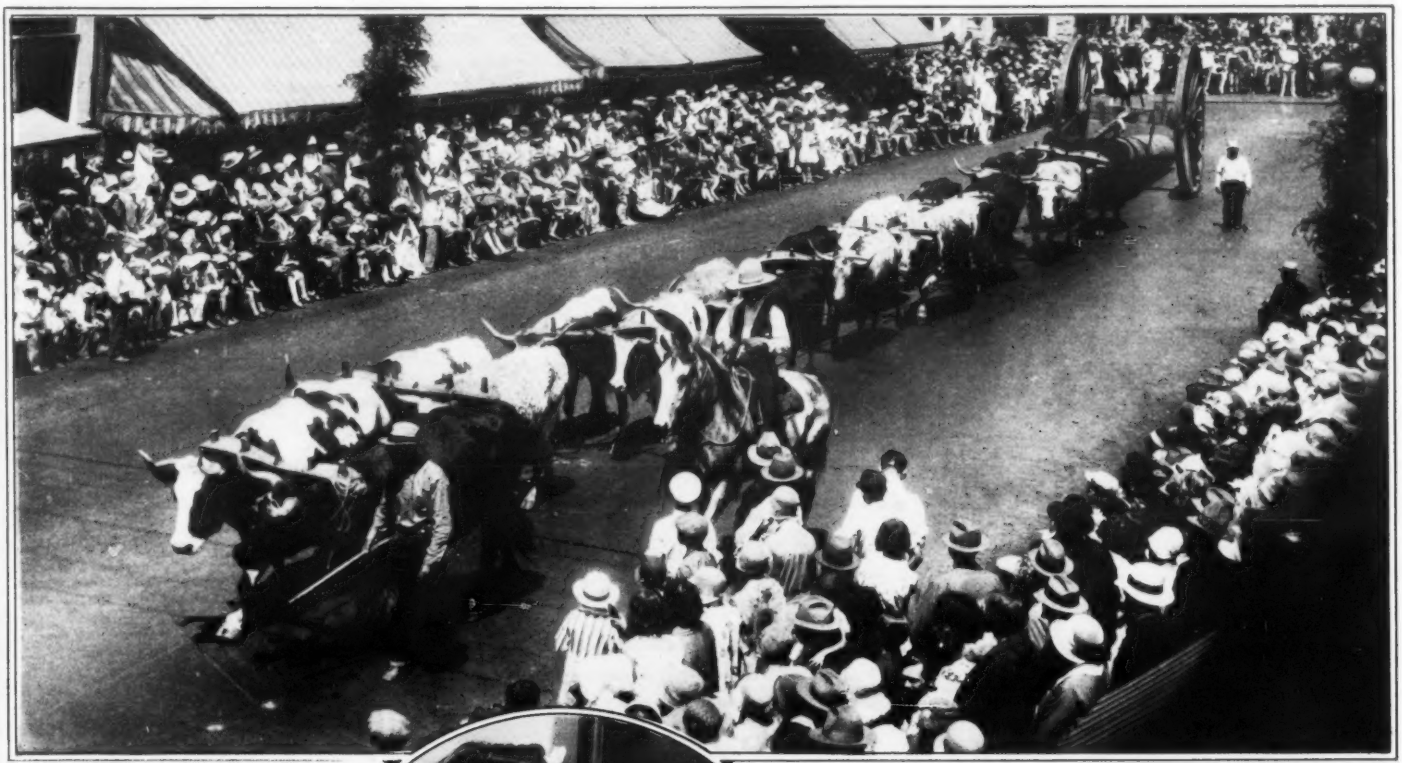

A NEW LEASE OF LIFE FOR THE OLD "HIGH-WHEELER": A LOGGING OUTFIT of the Early Days of the Lumber Industry, Drawn by Sixteen Oxen, One of the Features of the Sunset Trail Pioneer Celebration at Eugene, Ore.
(Times Wide World Photos.)

DOROTHY STONE,
Musical Comedy Star and Daughter of Fred Stone, Making Up for Her Leading Rôle in "Show Girl," in Which She Replaces Ruby Keeler, Wife of Al Jolson.

A SERMON ON CANVAS: WAH MING CHANG, 11-Year-Old Chinese Artist of San Francisco, With His Latest Painting, "They Drank the Gin, the Devil Came, and They Parted."

JUNIOR QUEEN OF THE WESTERN LINKS: MISS ABIEL VILAS, 16 Years Old, of Chicago and Hot Springs, Ark., Winner of the Women's Western Junior Golf Championship at the Evanston Golf Club, Ill.

AT LEFT—

THE LONE YACHTSMAN ENDS WORLD TRIP: ALAIN GERBAULT, French Adventurer, Who, in His Tiny Craft, Unaccompanied, Has Sailed Most of the Seven Seas, Ends His Odyssey in the Harbor of Havre, France.

Boring Under Manhattan for a New Traffic Tunnel

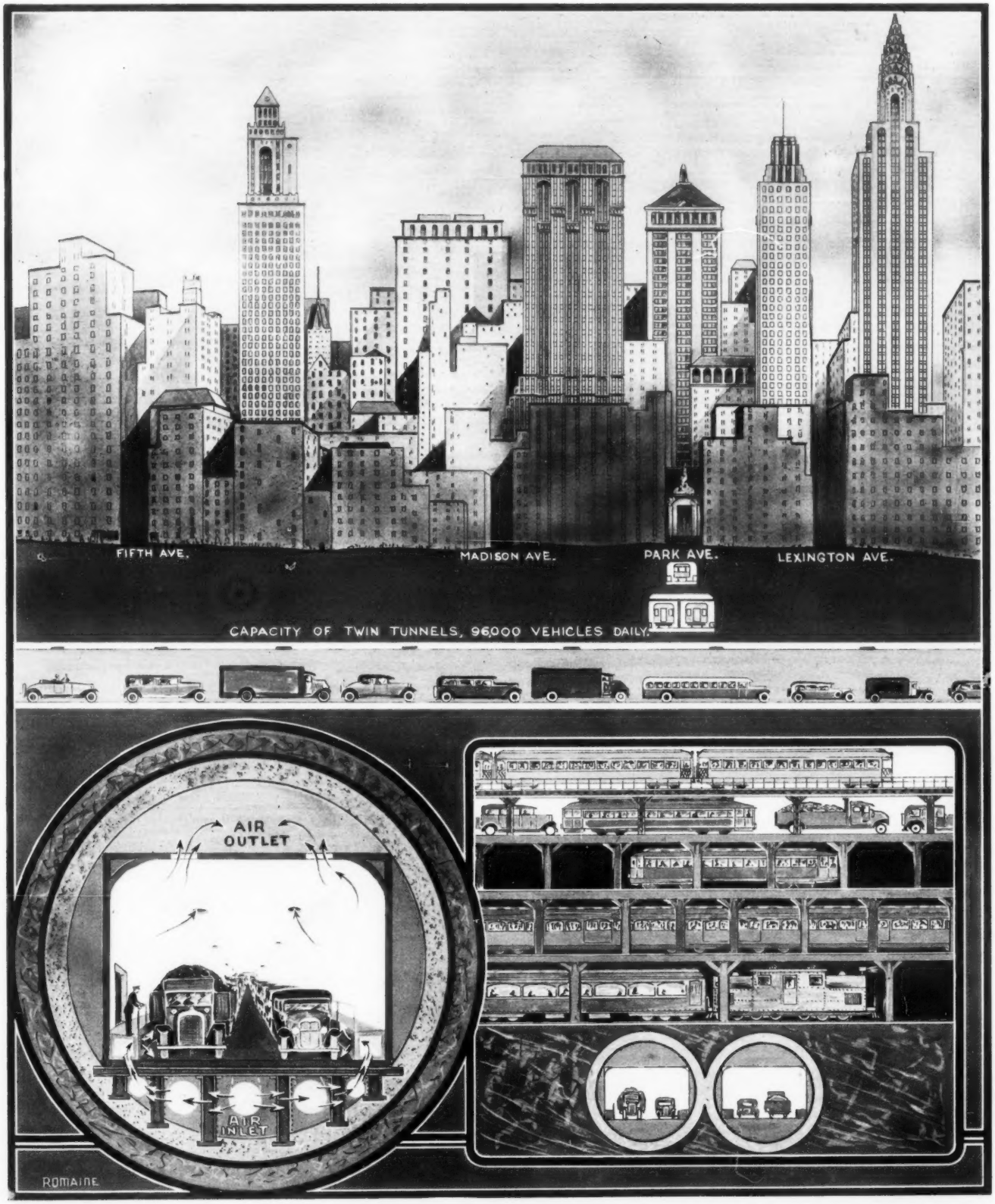

INTERESTING features of the projected tunnel under Manhattan Island and the East River to the Boroughs of Brooklyn and Queens are here portrayed by William J. Romaine. The total length of the tri-borough tunnel will be about 22,600 feet, or more than twice the total length of the Holland vehicular tube under the Hudson, which is 9,250 feet. In Manhattan, the tunnel will run under Thirty-eighth or some adjacent cross street to the East River, where two tubes will be driven through to Borden Avenue on the east side of the river. The tube will be double-decked and there will be two roadways throughout the entire length, each to accommodate two lines of traffic. The ultimate cost is estimated at about $103,000,000.

At the top is shown part of the line of the proposed tunnel under Manhattan and at the lower left the ventilating system. At the lower right above the proposed vehicular tubes is a cross-section of existing systems of transportation, beginning with the Pennsylvania and New York Central Railroads and rising successively to the I. R. T. Subway, the under-surface street car line in Madison Avenue, the street level and the elevated road.

BROADCASTING UNDER THE WAVES: SENDING OUT A RADIO PROGRAM
From the Mammoth Tunnel Being Constructed Under Lake Michigan, at a Point Two Miles From Shore and Two Hundred Feet Under the Bed of the Lake.
(Times Wide World Photos.)

A NOTABLE RECRUIT: J. P. MORGAN, New York Financier, Joins the Pipe-Smoking Brigade as He Reaches Plymouth, England, on the Mauretania.
(Times Wide World Photos.)

NO LONGER THE "LONE" EAGLE: COLONEL LINDBERGH AND MRS. LINDBERGH
Standing Beside Their Curtiss Robin Plane, Following Their Arrival by Air at Bolling Field, Washington, D. C., the First Visit of the Colonel to the Capital Since His Marriage.
(Times Wide World Photos.)

THE DEVLIN CHALLENGE BOWL GOES ABROAD: THE FORMAL PRESENTATION OF THE CANADIAN AMATEUR SKI ASSOCIATION TROPHY
to Harald Paumgarten, Centre, of Austria, Winner of This Year's Canadian Cross-Country Ski Championship, by Sir Harry Armstrong, Consul General of Great Britain (Left), at the New York Offices of the Austrian Consul General, Dr. Friedrich Fischerauer (Right).

AT LEFT—
AS AN EXPERT CONSULTANT: COLONEL LINDBERGH
Attending a Conference in Washington With Members of the Bolivian-Paraguayan Commission of Conciliation and Inquiry, Called to Discuss the Feasibility of an Aerial Survey of the Chaco Region, in Dispute Between the Two Countries.
(Times Wide World Photos.)

On the "Roof of the World" in Central Asia

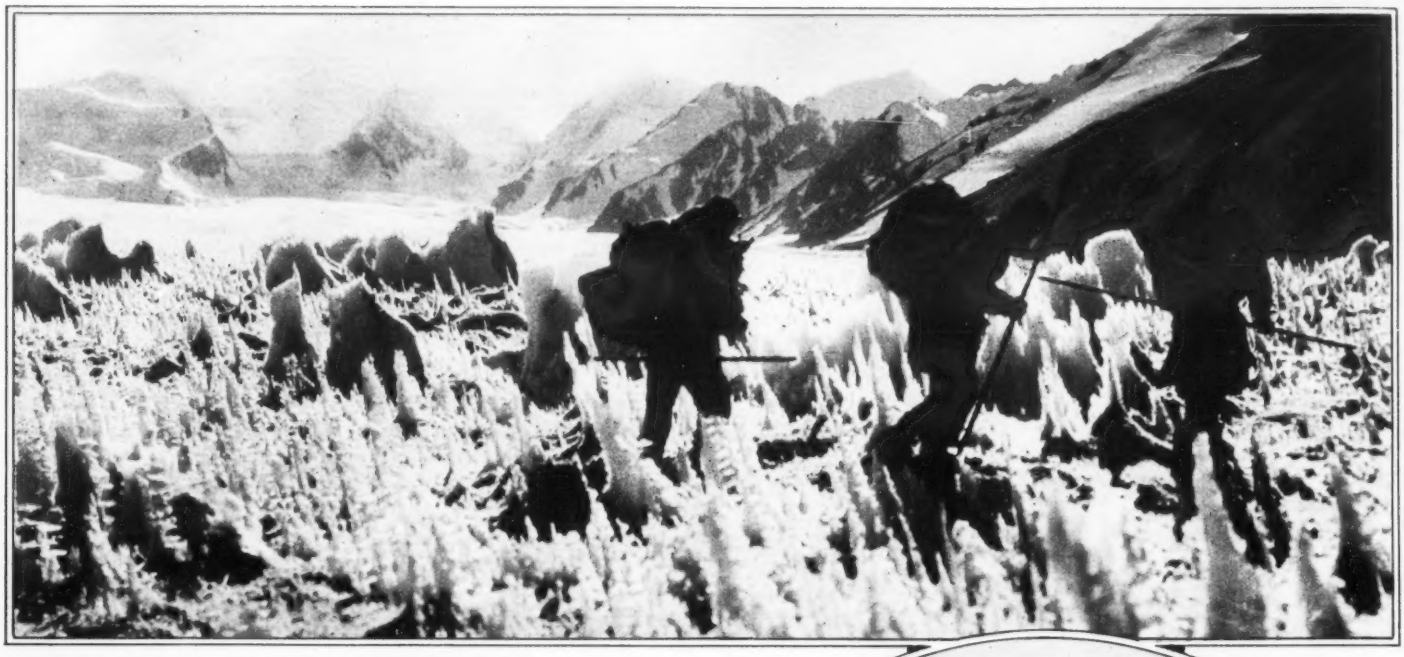

MEMBERS OF THE EXPEDITION

Climbing Down a Steep of the Great Fetschenko Glacier.

THE GREAT WHITE WAY TO LENIN PEAK: MEMBERS OF A RUSSO-GERMAN SCIENTIFIC EXPEDITION, Wearing Dark Glasses and Nose Protectors, Advancing Toward Mount Lenin, the Highest Summit in the Soviet Union. (Times Wide World Photos.)

THROUGH THE WORLD'S LARGEST SALT LAKE: FORDING THE WATERS of Kara-Kul in West Central Asia, Lying at an Altitude of About 13,000 Feet.

INTO THE ICY SILENCES: THE EXPLORERS in the Pamir Region, Crossing the Fetschenko Glacier, Which They Were First to Discover, and Which Is Said to Be the Largest Glacier in the World Outside the Arctic Regions, a Huge Sea of Ice Fifty Miles in Length, Laced With Treacherous Crevasses Hundreds of Feet in Depth.

MIDWEEK PICTORIAL will secure information on questions relating to Railroad and Steamship travel without charge to its readers. All that is necessary is that those wishing travel information fill out the attached coupon.

—COUPON—

I am interested in visiting.....
Please send me rates of fare and hotel expenses for
.....weeks' trip. I desire to limit my expenses
to .....00.
(Fill out maximum figure.)

NAME .....

ADDRESS .....

THE LIGHTWEIGHT CHAMPION RETAINS HIS CROWN: SAMMY MANDELL
Announced as the Victor After a Fast and Furious Ten-Round Bout With Tony Canzoneri at the Chicago Stadium Before an Audience of 25,000 Fight Followers.
(Times Wide World Photos.)

"BIG BILL" SUFFERS THE MOST SIGNAL DEFEAT IN HIS CAREER: THE DAVIS CUP SINGLES MATCH in Paris Between Henri Cochet of France and William T. Tilden, Which the Former Won, 6—3, 6—1, 6—2.

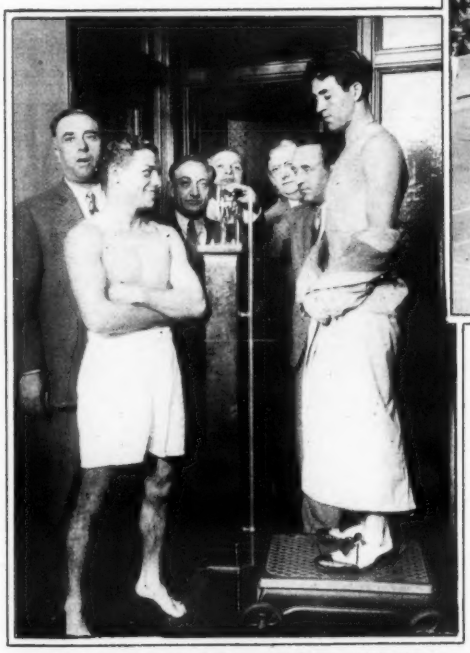

BEFORE THE BATTLE: SAMMY MANDELL
Weighing in for the Bout in Which He Retained His Lightweight Championship Title at Chicago, While Tony Canzoneri, Whom He Defeated, Looks On.

STARS IN THE TENNIS CONSTELLATION: EDITH CROSS AND HELEN JACOBS
(Left to Right), After the Latter Had Defeated Her Rival in Straight Sets, 6—1, 6—2, Thereby Capturing the Seabright Tennis Championship for the Second Year in Succession.

TO CROSS THE CONTINENT TWICE: MARIE BREOLE
of Hawthorne, Cal., California's Only Woman "Speed Cop," Preparing to Take Off on a Transcontinental Tour, Bearing a Letter From the Mayor of Los Angeles to the Mayor of New York. After the Delivery of the Letter She Will Wheel Her Way Back to Attain a Merit Medal From the National Motorcycle Association.

MASTER OARSMEN: EUGENE AND THOMAS CLARK
of the Undine Barge Club of Philadelphia, Winners of the Senior 145-Pound Double Sculls Event in the Fifty-seventh Annual Regatta of the National Association of Amateur Oarsmen on the Connecticut River at Springfield, Mass.

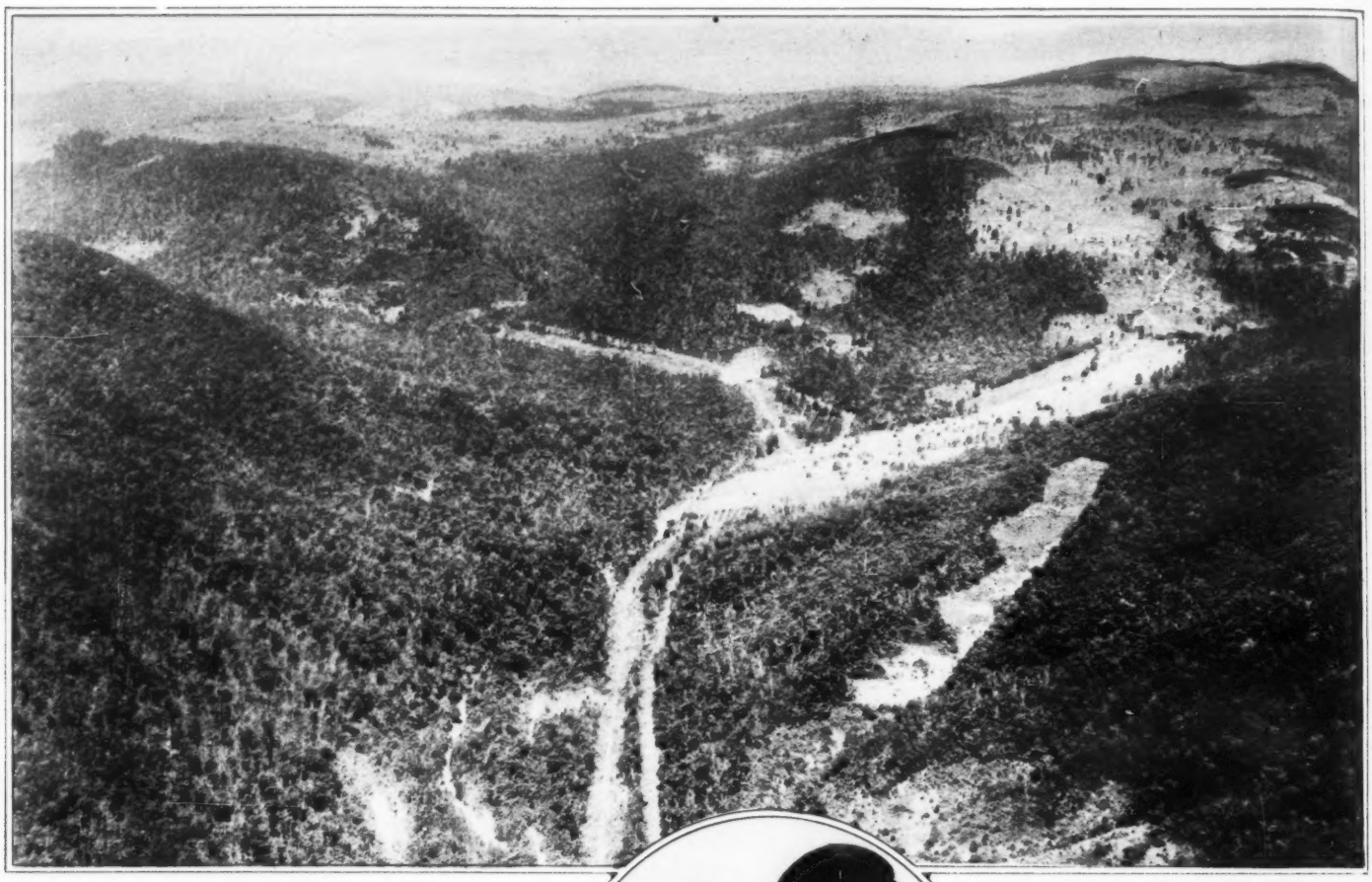

THE "SUMMER WHITE HOUSE": AN AERIAL VIEW OF PRESIDENT HOOVER'S FISHING CAMP
in Shenandoah National Park in the Blue Ridge Mountains of Virginia, Offered to the Nation by Mr. Hoover for the Use of Future Presidents.
(U. S. Navy Official Photo.)

A JULY COASTING PARTY: BLUEJACKETS OF THE U. S. S. MISSISSIPPI
in Living Letters on a Small Glacier 6562 Feet Above Sea Level in Rainier National Park, Washington.
(Times Wide World Photos.)

A DAUGHTER OF THE ORIENT: NELLIE LUNG,
a Chinese Girl Who Has Completed a Year's Training in American Hospitals Under the Auspices of the Rockefeller Foundation and Has Returned to China to Spread the Gospel of Healing Among Her People.
(Times Wide World Photos.)

TO DARE THE CATARACT: MRS. SUSAN GROVE,
69 Years Old, of Hagerstown, Md., Widowed Mother of Five Children, in the Steel-Lined Barrel in Which She Is Planning to Go Over Niagara Falls Next Month.
(Times Wide World Photos.)

At Right—
THE SECOND LINE OF NAVAL DEFENSE: RESERVISTS OF THE MIDDLE WEST CONTINGENT
Boarding Some of the Nine Torpedo-Boat Destroyers of the Scouting Fleet That Left the Philadelphia Navy Yard for a Fifteen-Day Cruise.
(Times Wide World Photos.)

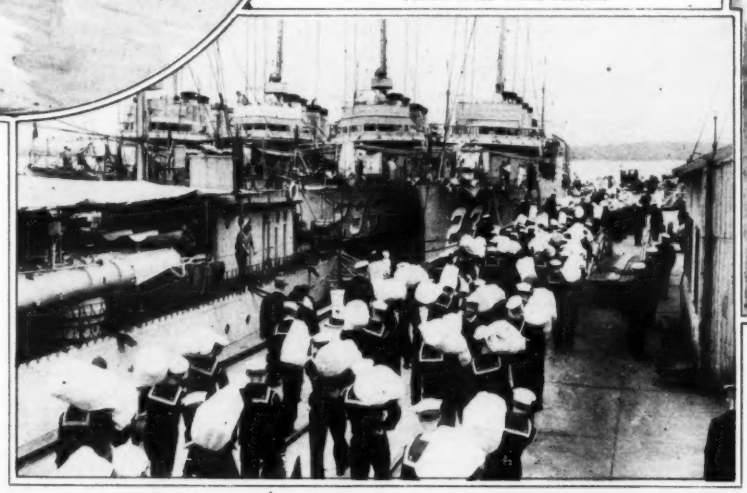

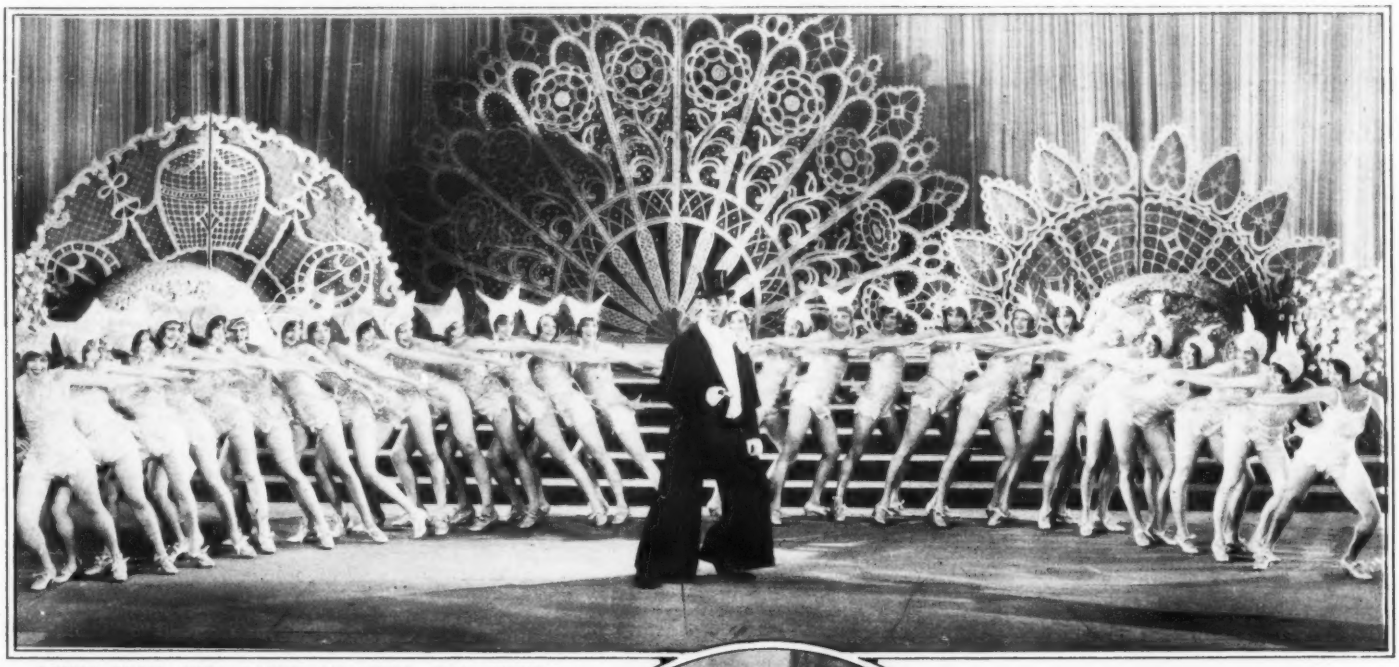

SCENE FROM "THE DANCE OF LIFE": HAL SKELLY, Star of the Play, "Burlesque," Leading the Chorus in an Episode of the Paramount Picture Based on the Stage Success.

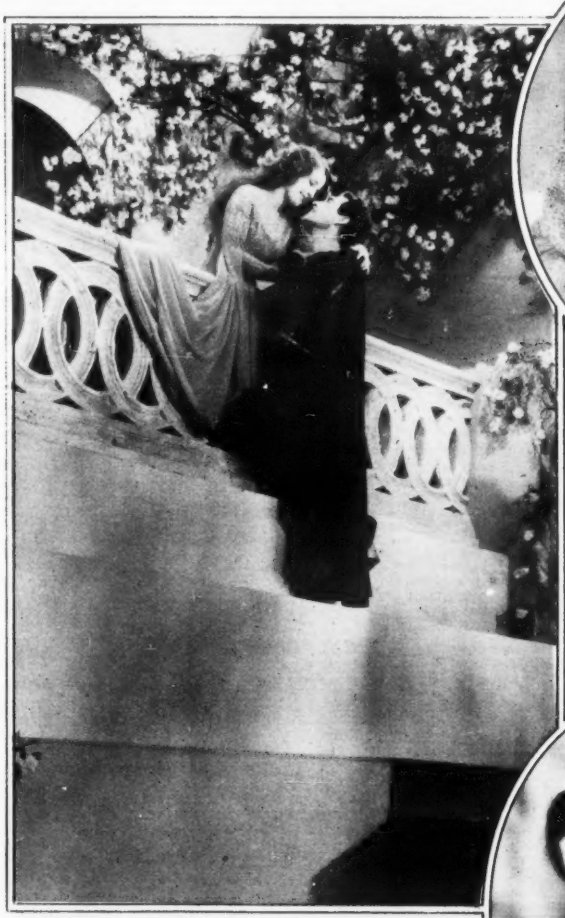

HOLLYWOOD'S LATEST CHALLENGE TO THE NEW YORK STAGE: NORMA SHEARER AND JOHN GILBERT, in the Balcony Scene of "Romeo and Juliet," in the Metro-Goldwyn-Mayer Musical Production, "Hollywood Revue of 1929."

A MEETING WITH AN ELEMENT OF MYSTERY: FLORENCE ELDRIDGE AND ULRICH HAUPT, in a Scene of "The Greene Murder Case," Adapted From the Story by S. S. Van Dine and Presented by Adolph Zukor and Jesse L. Lasky.

Reflections of the Screen Stars

A FASHIONABLE YOUNG COUPLE OF THE CENTURY'S FIRST DECADE: EDNA MURPHY AND WILLIAM COLLIER JR. Recall the Old Photograph Album in the United Artists' All-Talking Production, "Lummox," the Screen Version of Fannie Hurst's Novel.

MARION NIXON, Playing Opposite Al Jolson in the Vitaphone Singing, Dancing and Talking Picture, "Say It With Songs."

DOROTHY GULLIVER AND GEORGE LEWIS, in Carl Laemmle's Full-Length Movietone Picture, "College Love."

METROPOLITAN AMUSEMENT GUIDE

ZIEGFELD THEATRE
54th St. & 6th Ave. HALF-PRICE MATS. THURS. & SAT.
COOLED BY FRIGIDAIRE
The MUSICAL COMEDY
DOROTHY STONE in
ZIEGFELD SHOWGIRL
with CLAYTON, JACKSON & DURANTE

EARL CARROLL THEATRE
50th ST. & 7th AVE. NIGHTLY
MATS. THURS. & SAT.
Earl Carroll's
NEW REVUE of LAUGHS and BEAUTIES by
EDDIE CANTOR
SKETCH BOOK
featuring
WILL MAHONEY
WILLIAM DEMAREST
THE THREE SAILORS
56 PRIZE BEAUTIES

The Newest Musical Comedy Smash
FOLLOW THRU
"The Most Cheerful of the Season's Music Shows."—Herald Tribune.
CHANIN 46TH ST. THEATRE
Mats. Wed. & Sat.

SCHWAB & MANDEL'S 2 GENUINE SUCCESSES

The Season's Undisputed Masterpiece
NEW MOON
THE MUSICAL PLAY SUPREME
Brilliant Cast of 150
IMPERIAL THEATRE
W. 45th St. Mats. Wed. & Sat.

GILBERT MILLER presents
Journey's End
By arrangement with Maurice Browne
HENRY MILLER'S THEATRE, 124 West 43d St. Eves. 8:30. Mats. THURSDAY and SATURDAY, 2:30.

NEW AMSTERDAM
THEATRE, 42nd St., W. of B'way
"The House Beautiful"
Erlanger, Dillingham & Ziegfeld, Managing Directors
POPULAR PRICE MATS. WED. & SAT.
EDDIE CANTOR in ZIEGFELD'S LAUGHING SENSATION "WHOOPEE"
100 GLORIFIED GIRLS. 458 Reserved Seats $1.00.

BELASCO THEATRE
West 44th Street. Evenings, 8:40. Matinees Thursday & Saturday, 2:40
DAVID BELASCO Presents
"It's A Wise Child"
A Comedy in Three Acts
by Lawrence E. Johnson

WILLIAM FOX PRESENTS MOVIETONE'S GREAT DRAMATIC SPECTACLE
The BLACK WATCH
FEATURING VICTOR McLAGLEN
DIRECTED BY JOHN FORD
GAIETY THEATRE, B'WAY & 46th ST. TWICE DAILY, 2:45—8:45.

Starting Friday—First Time STRAND PRICES
RICHARD BARTHELMESS in DRAG
Better Than "Weary River."
A First National Vitaphone 100% Talking and Singing Picture
Starting Aug. 9—NEW Show EVERY Friday
MARK STRAND B'way & 47th St.
Direction Warner Bros.
COMFORTABLY COOL—70° ALWAYS

Warner Bros. & Vitaphone Talking-Singing Pictures
AL JOLSON
"Say It With Songs"
with DAVEY LEE
4 Shows Sat.
2:45—6—8:45—11:45
Refrigerated
Warner Bros. Theatre
Broadway & 52d St.
Both Shows Twice Daily 2:45—8:45
Extra 6 P. M. Show Sun.
ON WITH THE SHOW
100% "Natural Color"
Refrigerated
Winter Garden
Broadway & 50th St.

SEE
MID-WEEK PICTORIAL EVERY WEEK
IF YOU WOULD BE UP TO THE MINUTE
WITH THE LATEST NEWS OF THE THEATRE WORLD

TRIXIE FRIGANZA, a Featured Player in "Murray Anderson's Almanac," at Erlanger's Theatre.
(Ermates.)

HELEN MORGAN
Coming to Broadway Soon in "Sweet Adeline," a Musical Comedy Produced by Arthur Hammerstein.
(New York Times Studios.)

AT LEFT—
MARY PHILLIPS,
Featured in George M. Cohan's Comedy, "Gambling," Which Will Open at the Fulton Theatre Aug. 26.
(White.)

Leading Players in Current and Forthcoming Attractions.

BETH AND BETTY DODGE in the Shuberts' Revue, "A Night in Venice," at the Shubert Theatre.
(Canell.)

MILDRED McCOY
in the Comedy, "It's a Wise Child," at the Belasco Theatre.
(White.)

Gowns and Wraps For Autumn Evenings

THIS VELVET WRAP FROM LELONG
Has Its Scarf Collar Tied in a Knot on the Left Shoulder. The Rippling Peplum Is a Note Growing Increasingly Important. Imported by Stewart & Co.
(Kamera Photos.)

SATIN EVENING FROCK,
Copied by Best's From an Augusta Bernard Model. The Princess Silhouette Is Achieved by Intricate Seaming and Unusual Uneven Hemline in Back.

WHITE AND SILVER METALLIC BROCADE SLIPPER
With Gold and Silver Kid Trimming, From Delman.
(Fab Studio.)

At Left—
METAL PRINTED SHEER LAME
in Nasturtium and Green Makes This Graceful Gown From Jay-Thorpe.

Above—
GORGEOUSLY FLOWERED VELVET
Makes This Lovely Gown and Lines the Black Velvet Cape of Milgrim's Evening Ensemble.
(Fab Studio.)

By GRACE WILEY.

Satins or velvets? The fashion scale for the first evening styles of early Autumn is balanced almost evenly between them and only the Paris collections will decide which material is to gain the deciding weight of authoritative approval.

The soft satins chosen for these first gowns are in extremely delicate tones; white, indeed, is the first choice, and the other shades are barely off a white tone—eggshell, what the French call "chair," palest green, and similar elusive nuances.

Panne velvets promise to usurp first place in the feminine choice of velvets this coming season, though the transparent weaves will undoubtedly be smart. Other materials seen frequently are moire, flowered taffetas and sheer metal brocades, all admirably suited to the bouffant puffs and peplums of one phase of the new mode.

The princess line distinguishes many of the new models and skirts are decidedly longer in front, so much so that the skirt is practically even all about.

Fashion's Decrees For the Early Fall

LOUNGING PAJAMAS, With Velvet Trousers and Chiffon Jacket Appliquéd in Velvet Flowers, Shown by Bonwit Teller.

(Fab Studio.)

AN ATTRACTIVE ENSEMBLE, in Which the Bottier Matches Coat, Hat and Purse With Shoes Utilizing the Same Tweed. Shoecraft Fifth Avenue Salon.

(Joel Feder.)

A GYPSY TURBAN AND SCARF TO MATCH, Designed by Chanel From Her New Knitted Fabric. Stern Bros.

(Don Diego.)

ORCHID TISSUE VELVET, Printed in a Diagonal Plaid of Tan and Capucine Tones on Brown. Lord & Taylor.

CHANEL SPONSORS STRIPED JERSEY, a Tweed-like Material Peculiarly Adapted to the Morning Frock. Dress and Patou Hat Imported by Henri Bendel.

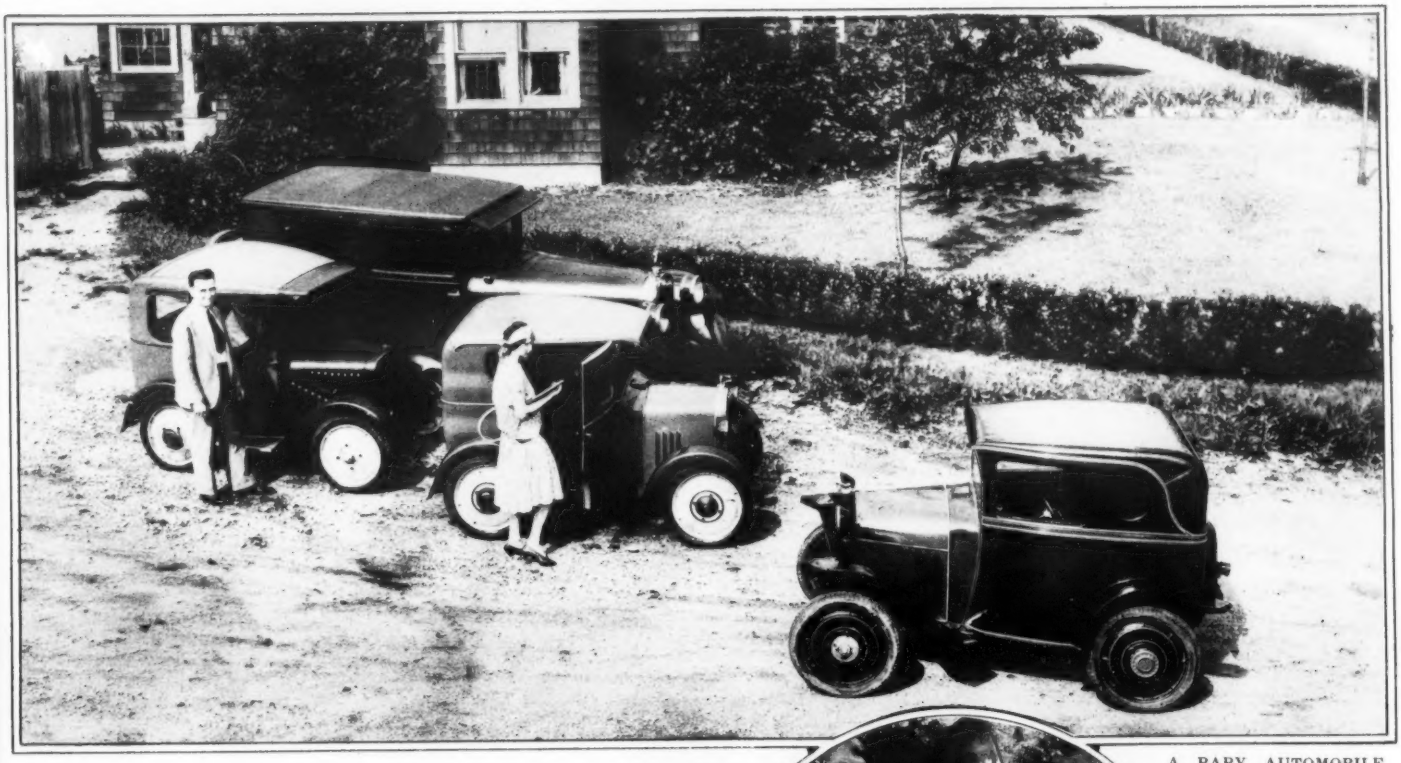

A BABY AUTOMOBILE "BUILT FOR TWO": A TINY CAR,
Unique in Construction, Made to Sell for $200 and Probably to Be Marketed Through Mail Order Distribution, the Invention of James V. Martin of Garden City, L. I. It Weighs Only 600 Pounds, and a Man of Ordinary Strength Can Easily Lift One Corner, or Even One Side of It. It Is Planned to Have It Shipped in a Weatherproof Packing Case With a Hinged Door That Can Serve as Its Garage.

SKI RUNNERS ON THE WATERS OF RUSSIA: AN ADAPTATION OF WINTER SPORTS to Summer Weather on a River Near Moscow.
(Times Wide World Photos.)

"TIRED EYELIDS UPON TIRED EYES": BUDDY LODER,
10-Month-Old Son of Mr. and Mrs. D. Loder of Seattle, Wash., Goes to Sleep After His Appearance in the Seattle Baby Parade at the Pacific Northwest Products Exposition.
(Times Wide World Photos.)

ONE OF THE ONLY THREE IN CAPTIVITY: IMPERIAL PARROT, AMAZONA AGUSTA,
Captured on the Island of Dominica and Obtained for the National Zoo at Washington by Stephen Haweis, on Whose Wrist the Bird Is Standing.
(Times Wide World Photos.)

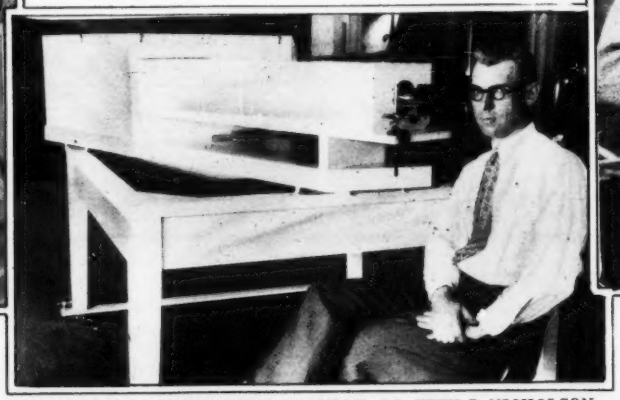

A HARBINGER OF WEATHER TROUBLE: DR. SETH B. NICHOLSON of the Mount Wilson (Cal.) Observatory at His Spectroscope, With Which He Has Located a Sun Spot, 33,000 Miles in Diameter, Which, He Predicts, May Cause Severe Storms This Month.
(Associated Press.)

MRS. DOROTHY SHEPHERD-BARRON
of the Visiting English Wightman Cup Contenders, With the Cup That Signalized Her Victory in the Championship Singles in the Maidstone Club Invitation Tennis Tournament at East Hampton, L. I., N. Y.
(Times Wide World Photos.)

AMATEUR PHOTOGRAPHERS WIN CASH PRIZES

YOUNG PELICANS

On One of the Coronado Islands Off the Coast of Lower California. Photographed by R. L. Hoblit, San Diego, Cal. (Cash Award, $10).

THE TIE THAT BINDS.

Entry of John Christenson, Mandan, N. D. (Cash Award, $3).

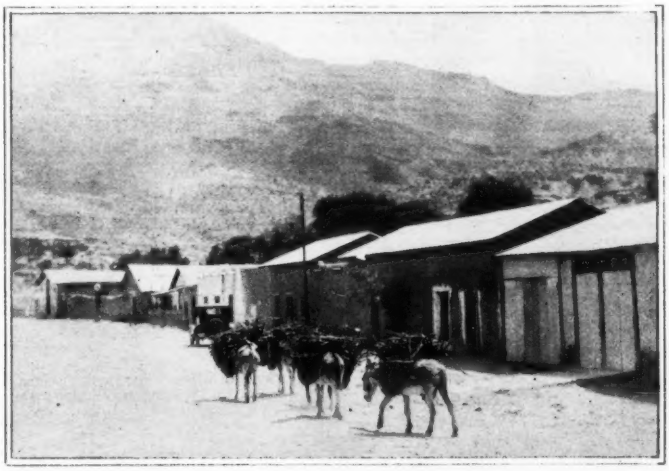

BURROS HAULING WOOD NEAR THE TEXAS BORDER.

Sent by L. A. Wilke, Fort Worth, Texas. (Cash Award, $3).

"PLEASE BUY MY FLOWERS."
Offered by Mrs. Mary Hall, Berkeley, Cal. (Cash Award, $3).

BOY SCOUTS ON THE OHIO.
Sent by Harry Lemen, Madison, Ind. (Cash Award, $3).

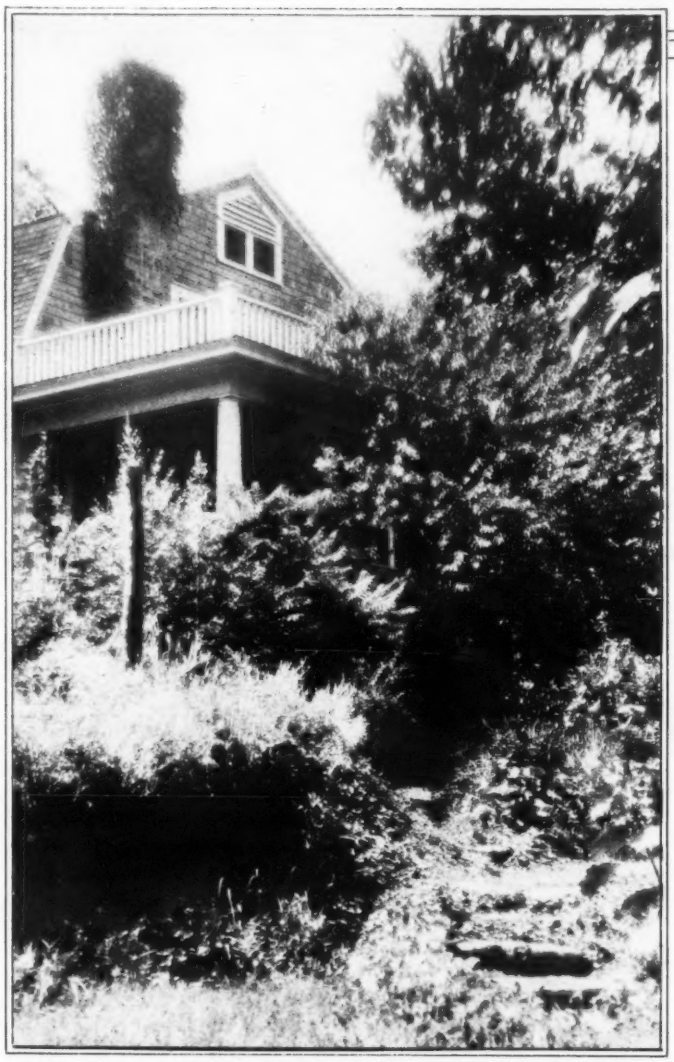

BLOSSOMS OF PLANTS AND TREES RIOTING ABOUT THE PORCH AND ROOF OF AN ARKANSAS HOME.
Sent by J. K. Field, Fayetteville, Ark. (First Prize Award in the Garden Contest, $10).

At Right— MRS. MARIAN LETTS MITCHELL AND HER DAUGHTER, MARYLOU. Sent by Mrs. Marian Letts Mitchell, Sedalia, Mo. (First Prize Award in the Mother and Child Contest, $10).

MRS. LYNN S. POLK AND SON.
Sent by Barnes-Echlin Studio, Conway, Ark. (Cash Award $3).

CULTURED SPEECH

AT LAST! Something New!
Learn Cultured Speech and Correct Pronunciation quickly from phonograph records. Also increase your vocabulary this easy way. Be a fluent talker—cultured speech is a social and business asset of the first importance. This new "learn by listening" method highly recommended by educators. Records sent on free trial. Write for information and free Self-Test. No obligation.
THE PRONUNCIPHONE INSTITUTE
3601 Michigan Ave., Dept. 108 Chicago

ANY PHOTO ENLARGED

Size 16x20 inches
Same price for full length or bust form, groups, landscapes, pet animals, etc., or enlargements of any part of group picture. Safe return of your own original photo guaranteed.
$1.98
SEND NO MONEY
Just mail photo or snapshot (any size) and within a week you will receive your beautiful life-like enlargement, size 16x20 in., guaranteed fadeless. Pay postman $1.98 plus postage or send $2.00 with order and we pay postage.
Special Offer With each enlargement we will send, without additional cost, a hand-tinted miniature reproduction of photo sent. Take advantage now of this amazing offer—send your photo today.
UNITED PORTRAIT COMPANY
1656 W. Ogden Ave., Dept. K-779, Chicago, Ill.

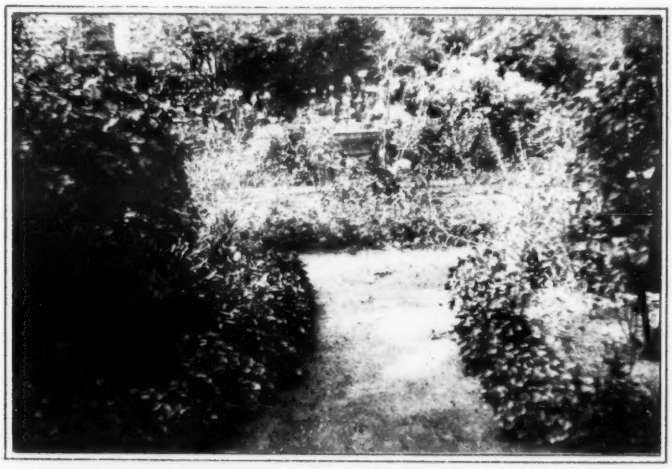

PATH LEADING TO A CHARMING GARDEN OF THE SOUTHLAND.
Offering by Robert B. Clark, Conway, Ark. (Cash Award, $3).

Rules for Contest.

MID-WEEK PICTORIAL each week awards a first prize of $10.00 for the best amateur photograph, and pays $3.00 for each other photograph accepted.

Similar prizes—$10.00 first, with $3.00 for each other photograph published—are awarded for studies of Mother and Child. The same conditions apply to the Garden Contest.

Amateur photographs must be submitted by the actual photographer. Mother and Child pictures must carry with them permission for publication. All photographs must carry return postage and should be addressed to the Amateur Photograph Editor, MID-WEEK PICTORIAL, 229 West 43d Street, New York, N. Y.

WANTED:

Wide-Awake, Ambitious Men and Women to Earn Extra Money During Their Spare Time, Representing Mid-Week Pictorial. No Expense or Obligation to You. Fill Out and Mail Us the Form Below for Full Particulars.

MID-WEEK PICTORIAL 8-17-29
(Published by The New York Times Company)
229 West 43d Street, N. Y. C.

Send me full information about your spare-time plan.

Name..... Address.....

City ..... State.....

All of MAUPASSANT'S Matchless Tales in One Beautiful Book

See the Book before You Buy It!

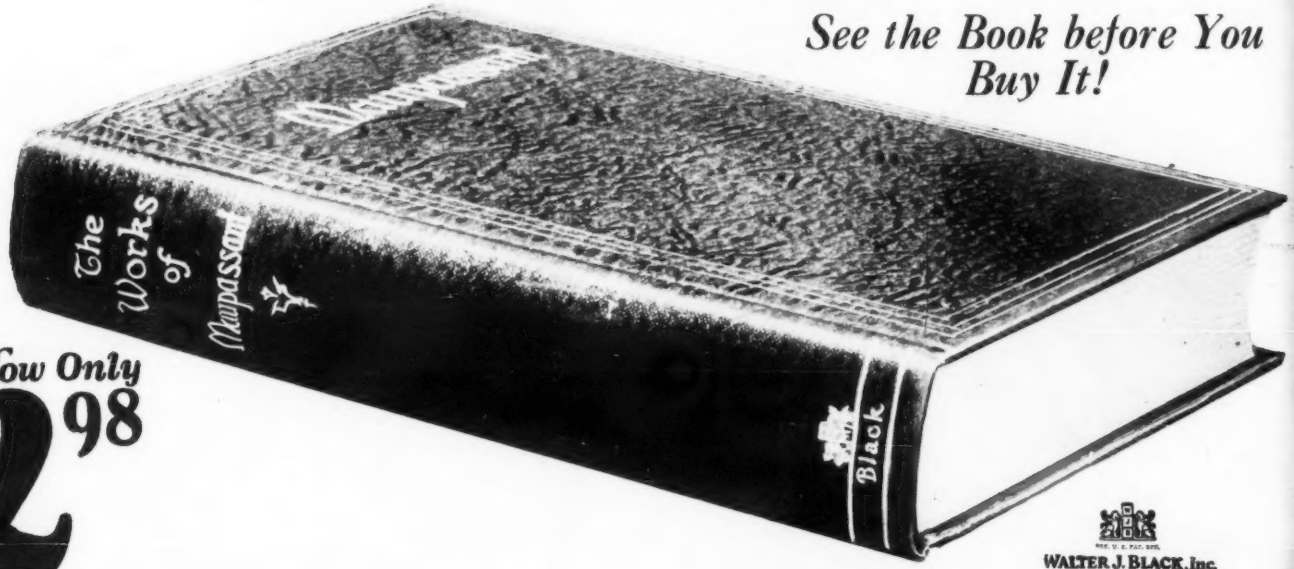

$ Now Only 2.98

ALL of those paganly frank short stories of French life and love — 222 complete titles—written by Guy de Maupassant have been collected in the covers of a single, beautiful book no more than an inch and a half thick. Into each of these tales this daring Frenchman, impelled by a fierce desire to tell the whole truth, has packed enough emotional action to serve an ordinary writer for a lifetime. No other man before or since has ever told such stories. No other man has ever given us so clear a picture of French love, hate and passion.

222 Stories Exactly

Translated from the French!

Love	Letter Found on a Corpse	Woman's Wiles
Virtue!	In His Sweetheart's Livery	Room No. Eleven
Virtue in the Ballet	Bed No. 29	A Queer Night in Paris
The Venus of Braniza	Fecundity	The Diamond Necklace
The Love of Long Ago	In the Wood	The Sequel to a Divorce
A Mesalliance	Am I Insane?	A Dead Woman's Secret
The Rendezvous	Words of Love	Graveyard Sirens
Under the Yoke	The Charm Dispelled	The Mad Woman
Mademoiselle	A Fashionable Woman	Forbidden Fruit
A Passion	The Diary of a Madman	The Impolite Sex
The Duel	A Way to Wealth	The Artist's Wife
The Bed	Waiter, A Bock!	In the Moonlight
Moonlight	Margot's Tapers	Was It a Dream?
The Devil	One Phase of Love	The Conservatory
Ball-of-Fat	A Strange Fancy	Love's Awakening
Magnetism	The Wedding Night	The New Sensation
A Wife's Confession	A Little Waif	Mother and Son!!!
The Story of a Farm Girl	Useless Beauty	The Farmer's Wife
		The Carter's Wench

And 167 *more!*

WALTER J. BLACK, Inc.
171 Madison Avenue,
NEW YORK CITY, N.Y.

Priceless Jewels of Literature

Two hundred and twenty-two complete short stories, all Maupassant ever wrote, have been collected in this one-volume, bound in gold-stamped two-toned silk cloth and printed in large type on the finest thin paper. The translation is complete, authentic and unabridged. Every story converted word for word into English for only $2.98. The world has never before known such a bargain in entertainment. Here is a Maupassant library within the covers of a single, beautiful volume.

WALTER J. BLACK, *Inc* (Dept. 188-A)
171 Madison Ave., New York, N. Y.

Gentlemen: Send me for free examination your new one volume edition of Guy de Maupassant's Complete Short Stories, 4,000 thin paper pages printed in large, clear type; two-tone cloth binding, stamped in gold. I will either return book at your expense or send you $2.98 in full payment within one week.

Name.....

Address.....

City.....State.....

Read it One Week FREE!

The coupon in the corner of this page is NOT an order for this book. It is a request *to examine it for one week free!* You need NEVER buy it unless you want to. Fill out the blank and mail it at once. We will send a copy of *Maupassant* to you. At the end of a week decide if you want it in your library for all time and then either return the book at our expense or send only $2.98 in full payment. You can not lose! Mail the coupon at once.

"Build A One Volume Library"